Piano Sonata No. 4

I

Irving SCHLEIN
(1905 - 1986)

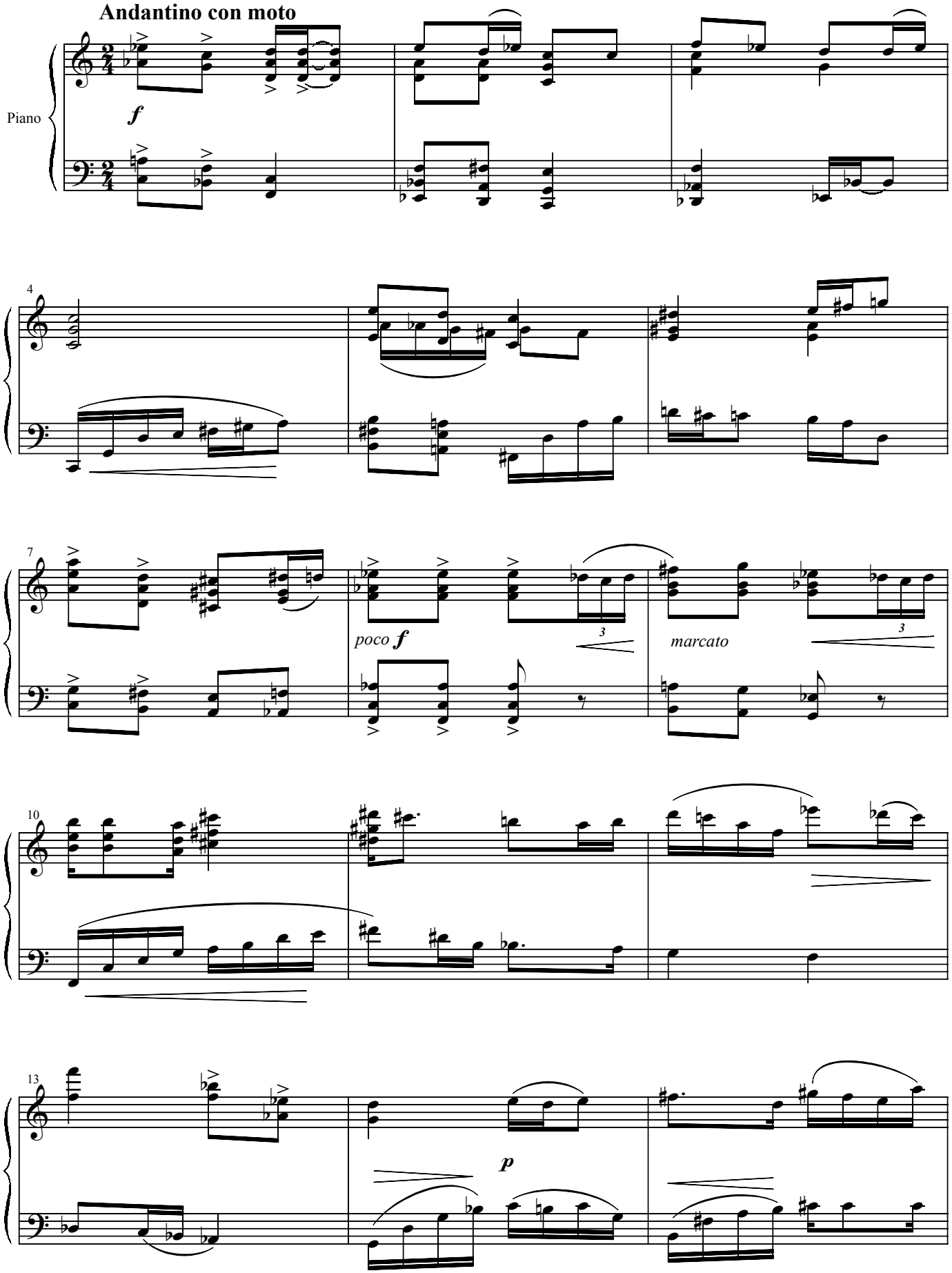

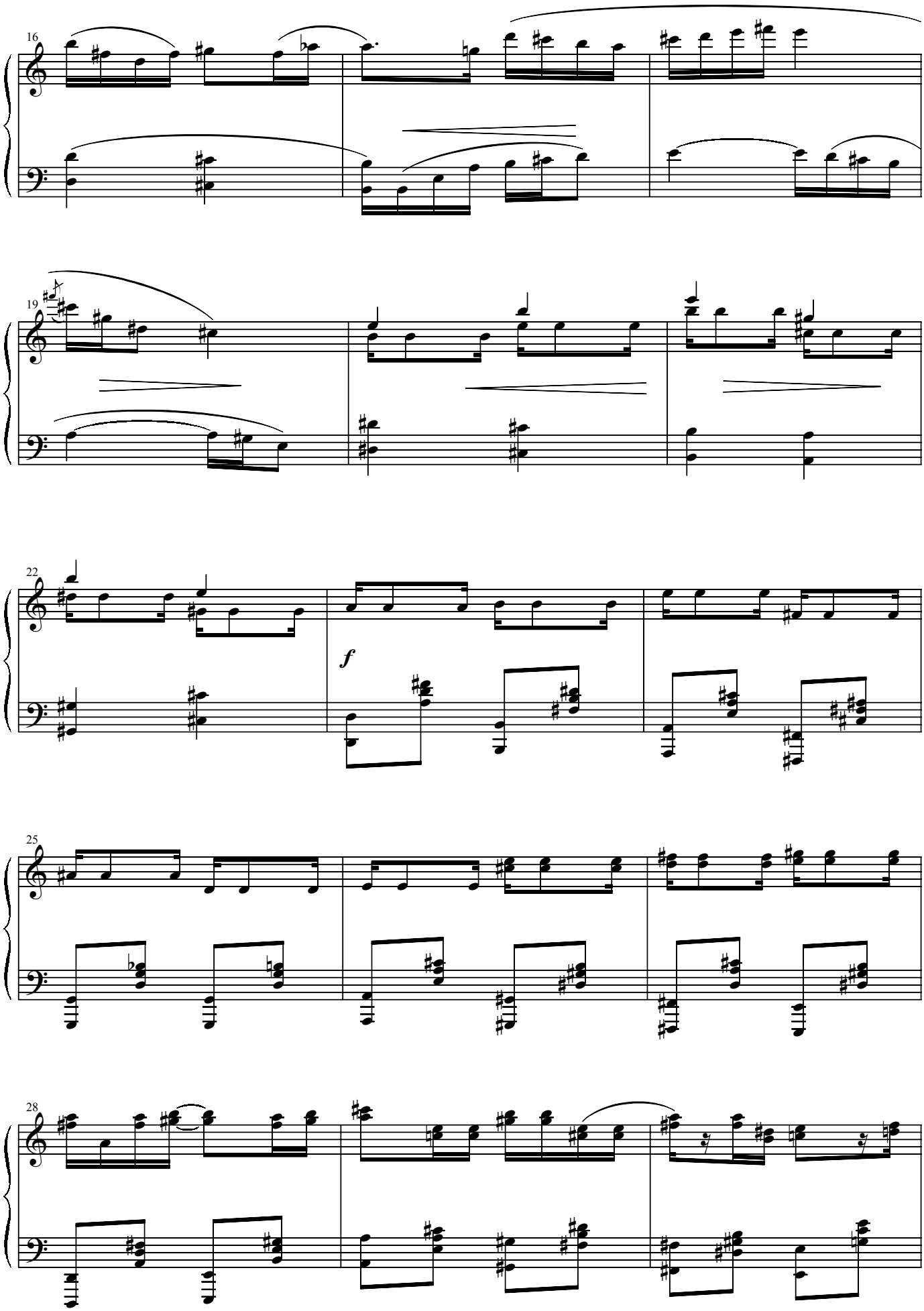
16
19
22
f
25
28