II

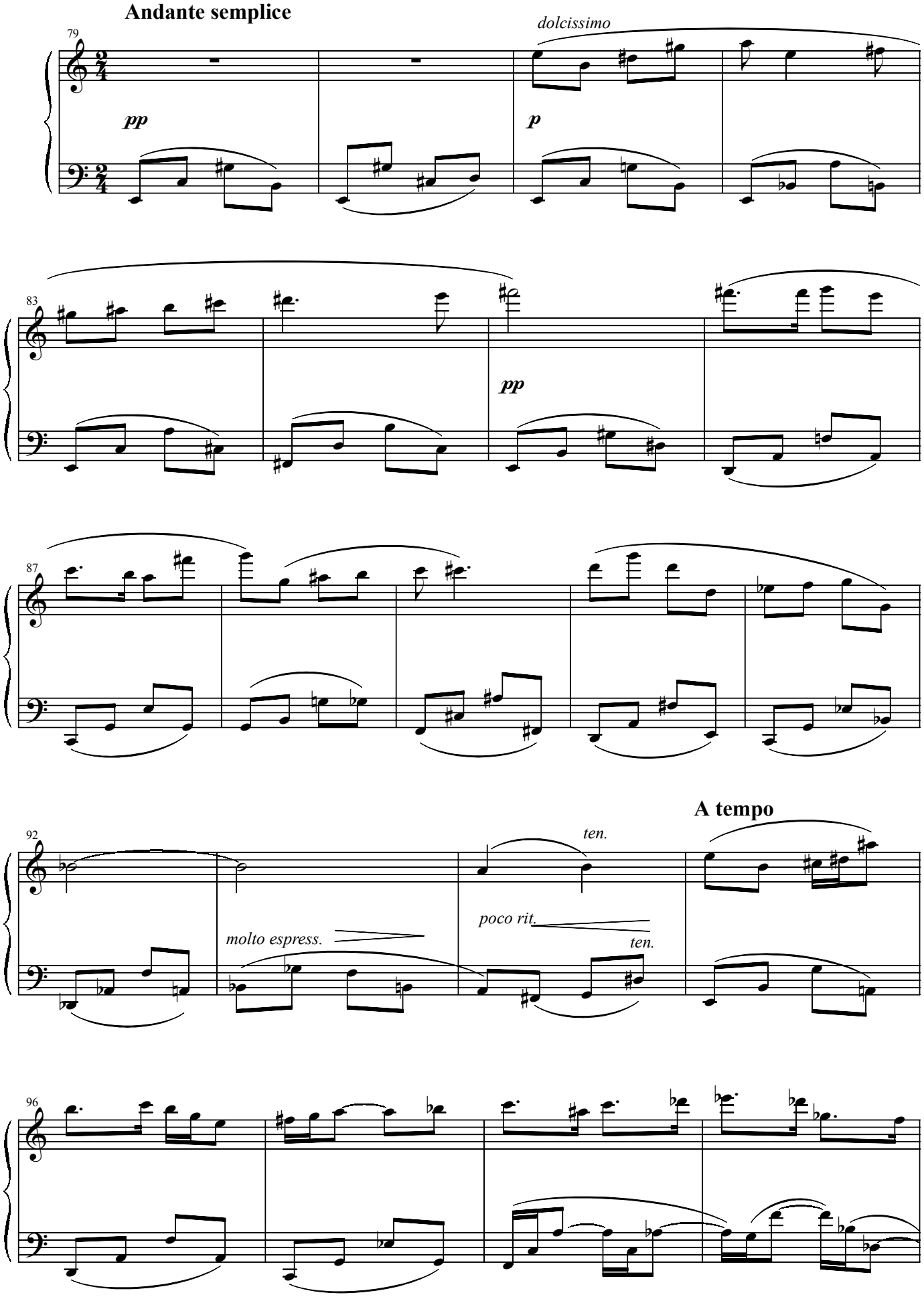
Andante semplice
79
pp
dolcissimo
p
83
pp
87
92
molto espress.
poco rit.
ten.
ten.
A tempo
96