II

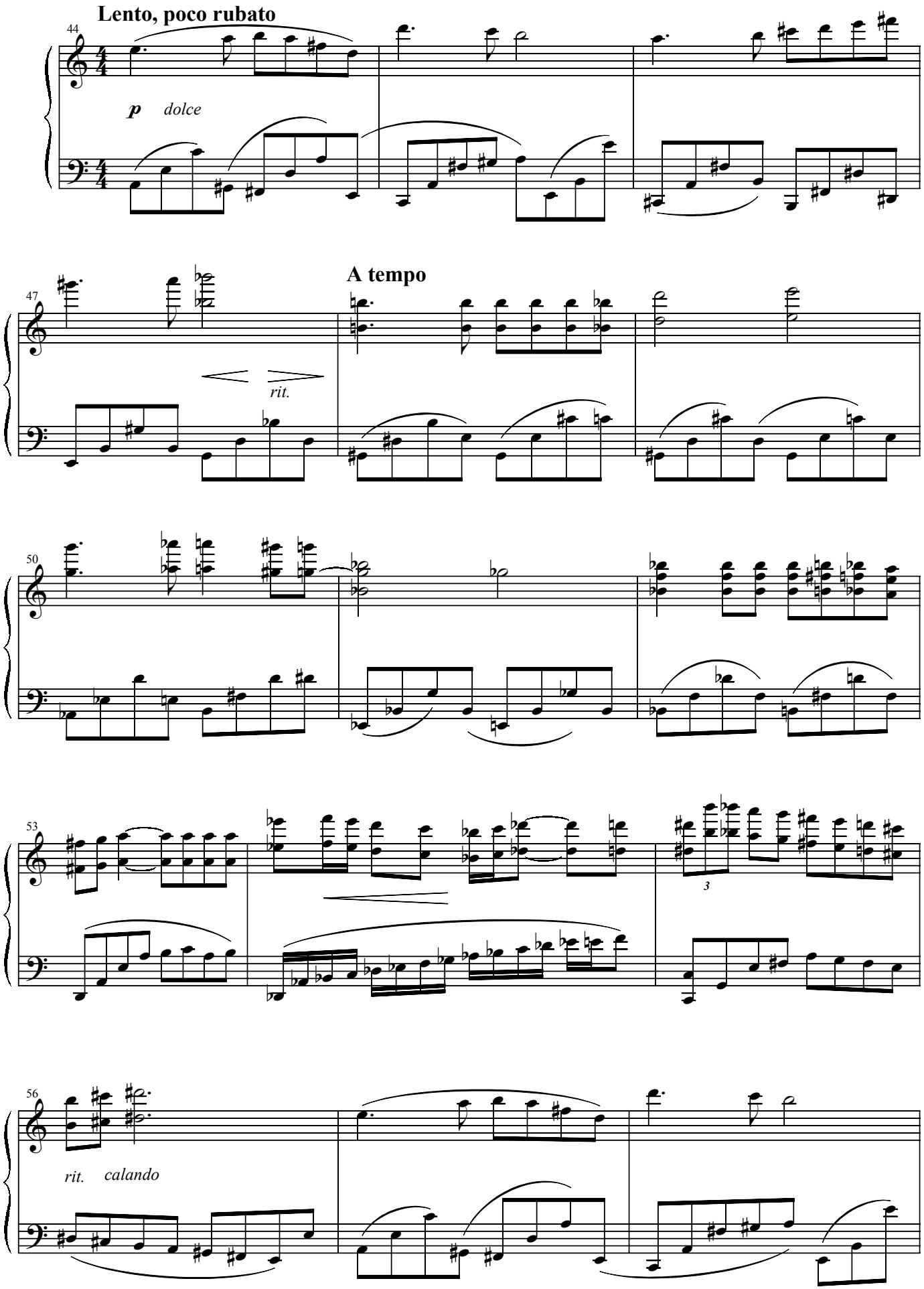
Lento, poco rubato
44
p dolce
A tempo
47
rit.
50
53
3
56
rit. calando