9. Chebec

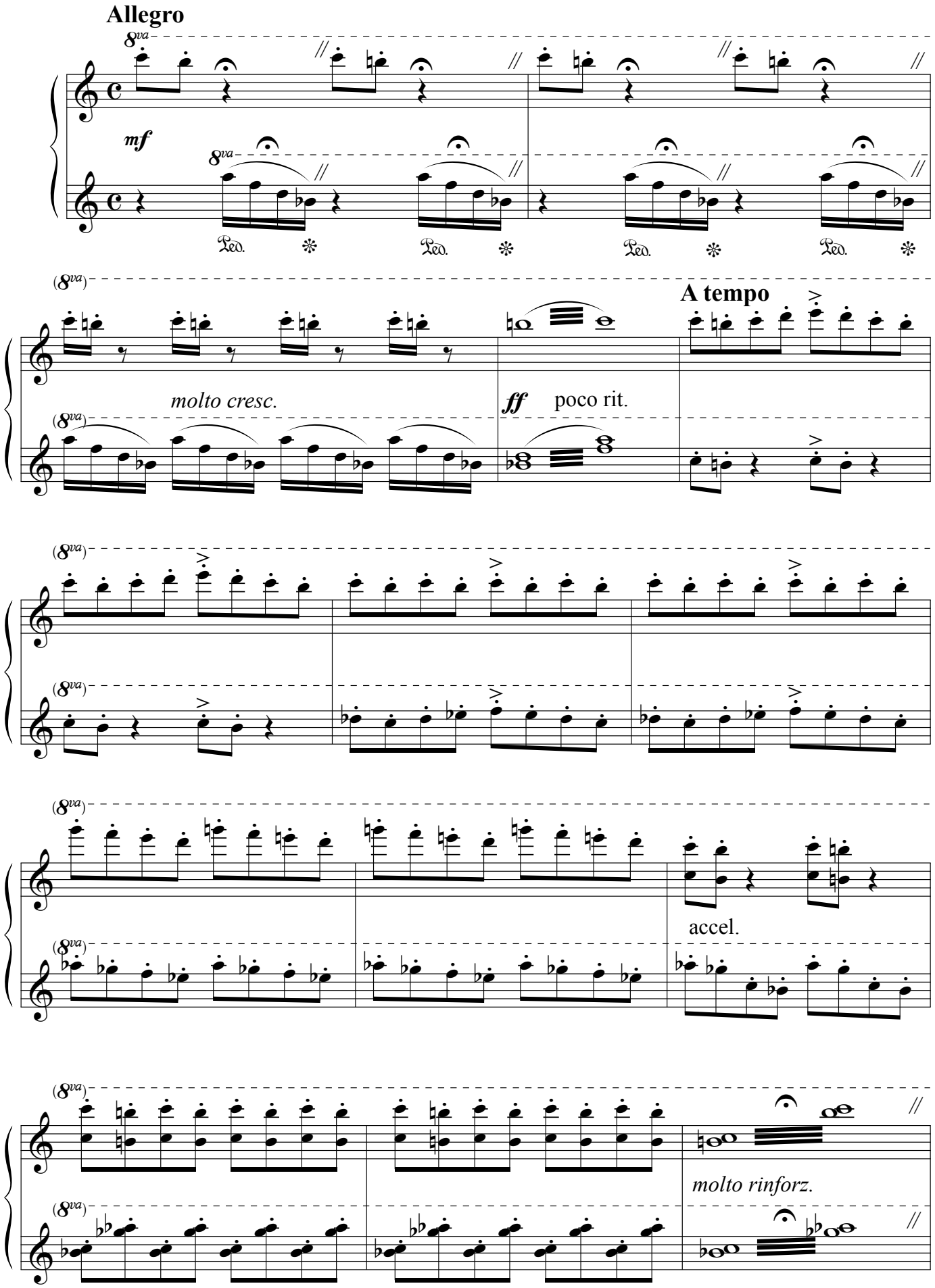
Allegro
mf
molto cresc.
ff
poco rit.
A tempo
accel.
molto rinforz.