Irving SCHLEIN
(1905 - 1986)

II

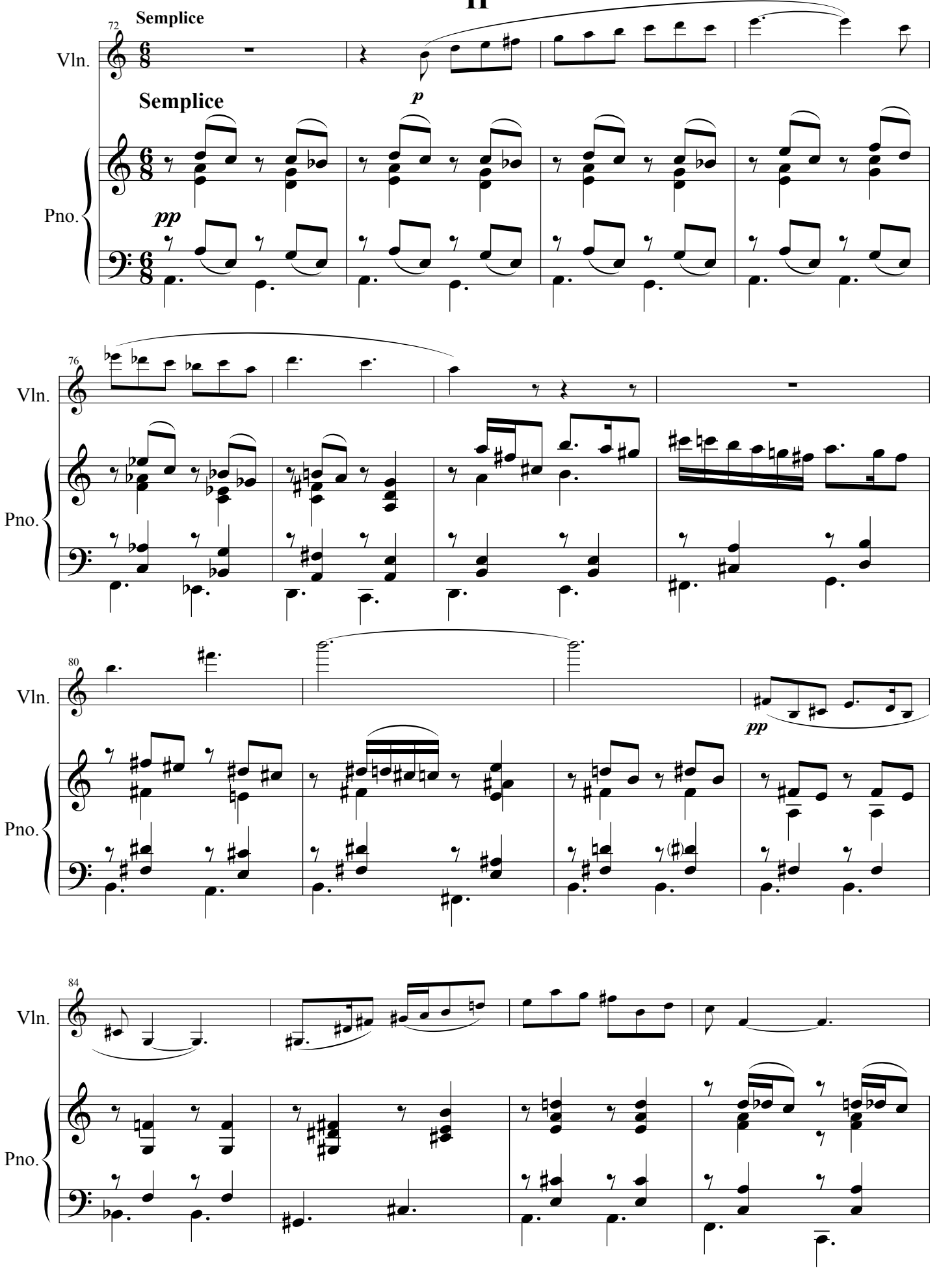

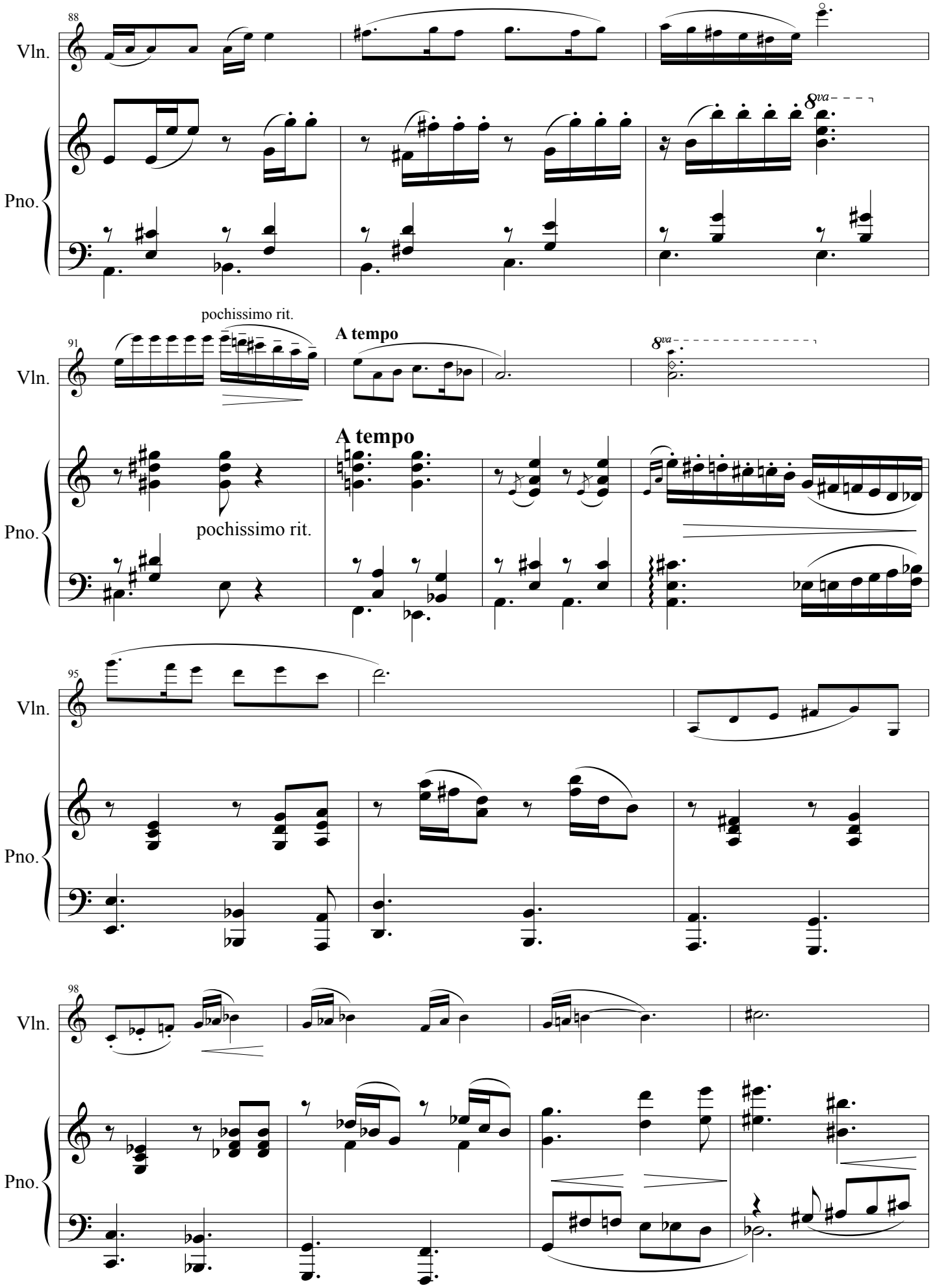
88
Vln.
Pno.
8va
91
pochissimo rit.
A tempo
8va
A tempo
pochissimo rit.
95
98