II

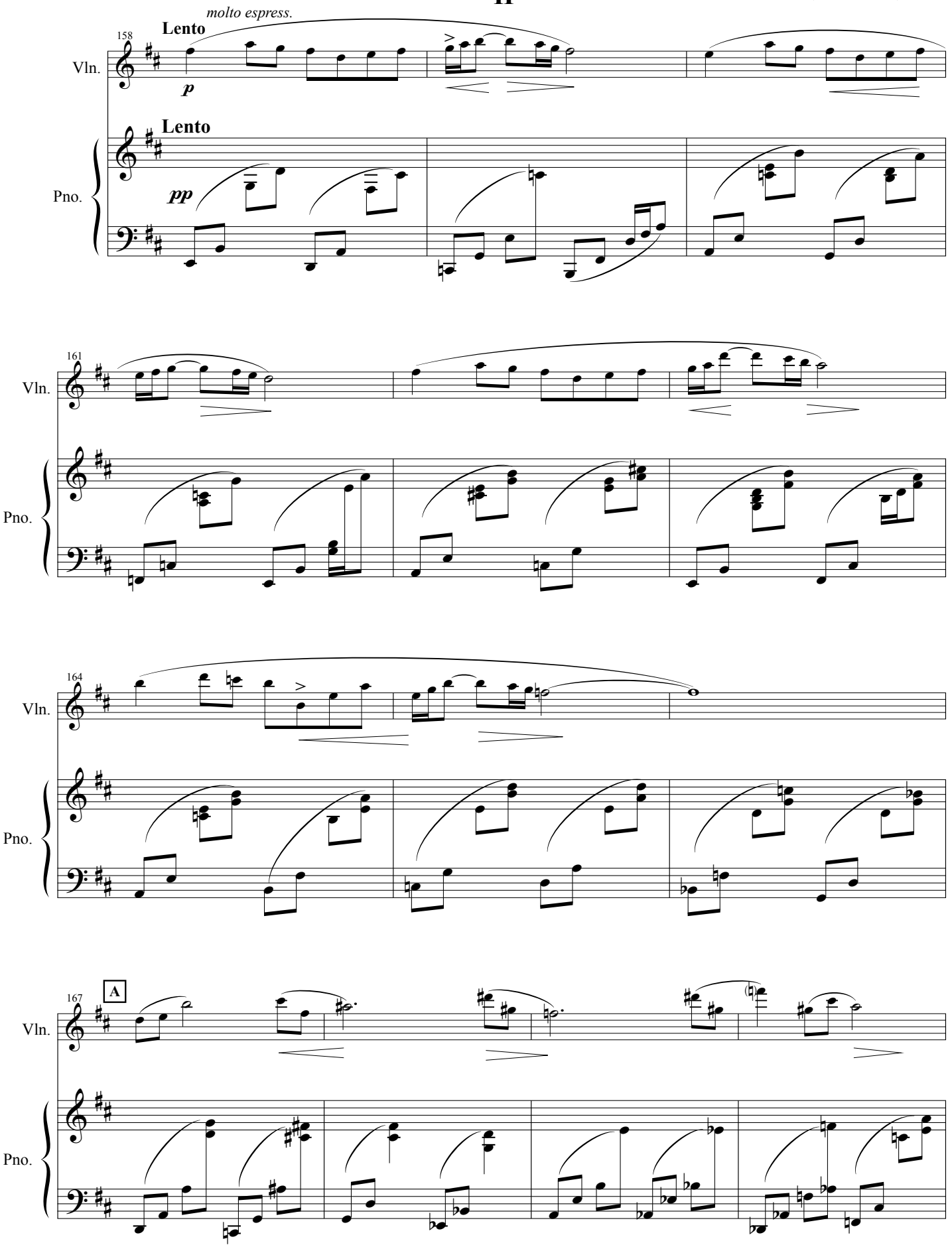
molto espress.
Lento
158
Vln.
p
Lento
Pno.
pp
161
Vln.
Pno.
164
Vln.
Pno.
167
A
Vln.
Pno.